

Former places of worship in the Diocese of Southwark

ROTHERHITHE, CHRIST CHURCH

Ref: ROT02

Status	demolished
Borough	Southwark
Present parish	ROTHERHITHE, ST MARY with ALL SAINTS
Built	1839
Build architect	L Vulliamy

Further information	<p>This church was latterly known as Bermondsey Christ Church, and is easily confused with the original Bermondsey Christ Church (BER02), but not the same!</p> <p>The last registers are from 1950. Demolition was mooted at that time but it was not declared redundant until 1958. Plans for demolition in 1964 were not executed and it was used as Diocesan furniture store until 1974. The site was subject to a Compulsory Purchase Order in 1968 by the Greater London Council but the church was only demolished in 1979. It is believed that the few burials in the church itself were taken to Nunhead cemetery. Part of the site was taken up by road widening, and the remainder is now occupied by the Bosco Centre (a Roman Catholic / Salesian youth centre). The ICBS hold photos.</p>
---------------------	---

Address	Jamaica Road
Postcode (if located)	SE16 4RS
Grid reference	TQ 349 796

Grade	not known whether listed
Listed Building ref. (if applicable)	N/A
Listing found? (if applicable)	NO
CPW / CCC report on file?	NO

Record office & reference	LMA/P71/CTC2
Diocesan property reference no.	not applicable

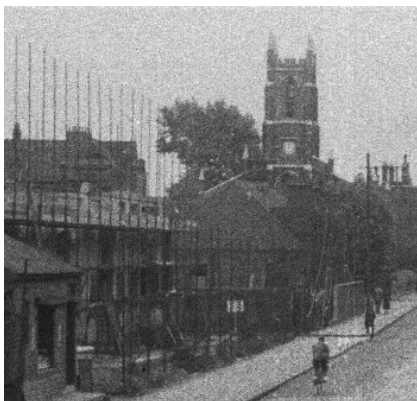

Photo (1951) copyright [Dewi Williams](#)

NOTES

Record office:
LMA=London Metropolitan Archives
www.cityoflondon.gov.uk/lma/

CPW/CCC refers to the reports prepared on churches proposed for demolition

Click on grid reference to view a location map (accurate to within 100 metres)

For further information contact
pastoral@southwark.anglican.org

Last updated August 2008