

Former places of worship in the Diocese of Southwark

CHARLTON, ST MARY

Ref: CHA01

Status	demolished
Borough	Greenwich
Present parish	CHARLTON, ST LUKE WITH HOLY TRINITY
Built	1961
Build architect	Ralph Covell

Further information

This was a daughter church of Charlton, St Luke. A modern design, dual-purpose community centre/chapel, seating 200. Built "with war damage money on an old bull-pit" after a land swap with the site of [St Paul's](#) (CHA02).

It must have been badly built, or the old pit not properly filled in, as within ten years it suffered badly from subsidence (as evidenced by the 1971 quinquennial report). Last in use 1974 but by then only as youth club and community centre, not a place of worship. A reference on file has it still standing in 1975 but demolished some time thereafter. Houses (St Mary's Court) were built on the site, which was presumably sold freehold as neither the Diocese nor the Parish seem to retain an interest in it.

Address Charlton Park Lane
Postcode (if located) SE7 8QX
Grid reference [TQ 417 773](#)

Grade N/A
Listed Building ref. (if applicable) N/A
Listing found? (if applicable) NO
CPW / CCC report on file? NO

Record office & reference Probably never used for baptisms or marriages : if there were, they would have been recorded in St Luke's registers. Certainly no separate records exist at the LMA or Greenwich history centre.

Diocesan property reference no. not applicable

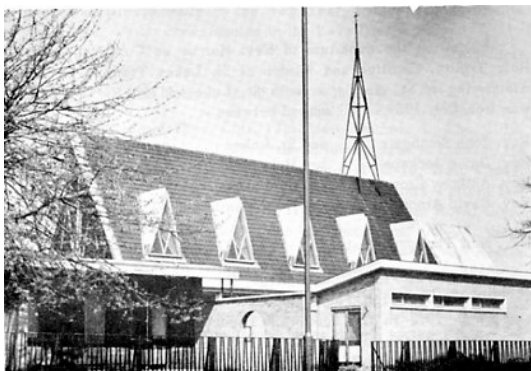

NOTES

Record office:
LMA=London Metropolitan Archives
www.cityoflondon.gov.uk/lma/

CPW/CCC refers to the reports prepared on churches proposed for demolition

Click on grid reference to view a location map (accurate to within 100 metres)

For further information contact
pastoral@southwark.anglican.org

Last updated January 2008