

## Former places of worship in the Diocese of Southwark

### **EAST DULWICH CHAPEL**

Ref: EAS02

Status	demolished
Borough	Southwark
Present parish	EAST DULWICH, ST JOHN
Built	1827
Build architect	T F Baily (?)
Further information	The predecessor to St John's East Dulwich (built 1865). It was sold in 1866 and demolished soon afterwards.
Address	Lordship Lane
Postcode (if located)	SE22 8DR
Grid reference	<a href="#">TQ 338 753</a>
Grade	N/A
Listed Building ref. (if applicable)	N/A
Listing found? (if applicable)	NO
CPW / CCC report on file?	NO
Record office & reference	LMA/P73/JNE
Diocesan property reference no.	not applicable

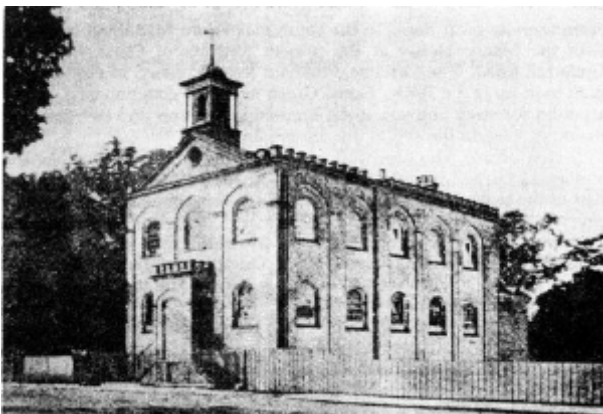

### NOTES

Record office:  
LMA=London Metropolitan Archives  
[www.cityoflondon.gov.uk/lma/](http://www.cityoflondon.gov.uk/lma/)

CPW/CCC refers to the reports prepared on churches proposed for demolition

Click on grid reference to view a location map (accurate to within 100 metres)

For further information contact  
[pastoral@southwark.anglican.org](mailto:pastoral@southwark.anglican.org)

Last updated July 2007