

## Former places of worship in the Diocese of Southwark

### CAMBERWELL, CHRIST CHURCH

Ref: CAM02

Status	demolished
Borough	Southwark
Present parish	CAMBERWELL, CHRIST CHURCH
Built	1838
Build architect	S Angell

Further information

A district was formed in 1837/8 out of the parish of St Giles, Camberwell. The church was built about 1840 *"of brick with stone dressings in the style of the end of the 13th century and consists of a chancel, nave, south transept and aisle, and north baptistery and a south-east tower"* (from: '[Parishes: Camberwell](#)', A History of the County of Surrey: Volume 4 (1912), pp. 24-36) It was briefly known as St Thomas, renamed Christ Church in 1842 and not the same as the church later known by that name ([CAM16](#)). At some point the district became a parish in its own right.

This building was demolished c.1868 for construction of the South Metropolitan Gas Works; the [replacement church](#) on the other side of the Old Kent Road is still open.

A map, photographs and history booklet are said to be available at the Southwark Local Studies Library.

Address (Caroline Place - no longer exists). The site was off the Old Kent Road, now Ruby Street; and is apparently now occupied by Kentucky Fried Chicken.

Postcode (if located) SE15 1LR

Grid reference [TQ 347 779](#)

Grade N/A

Listed Building ref. (if applicable) N/A

Listing found? (if applicable) NO

CPW / CCC report on file? NO

Record office & reference not known

Diocesan property reference no. not applicable

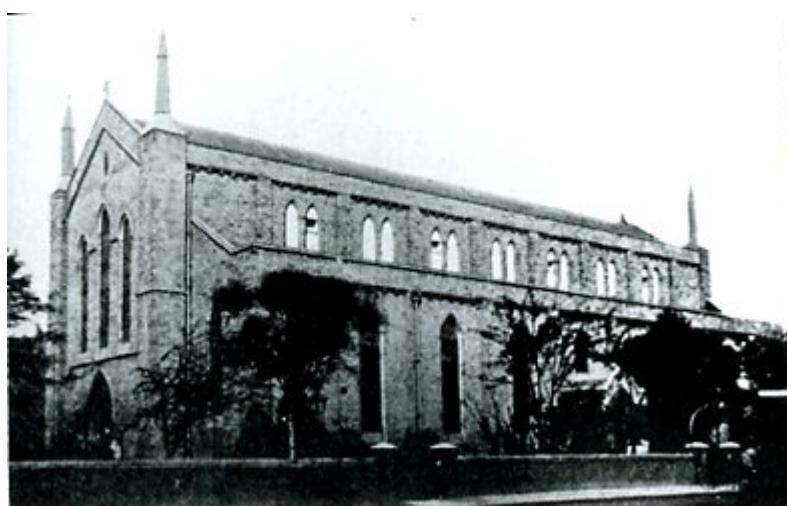

#### NOTES

Record office:  
LMA=London Metropolitan Archives  
[www.cityoflondon.gov.uk/lma/](http://www.cityoflondon.gov.uk/lma/)

CPW/CCC refers to the reports prepared on churches proposed for demolition

Click on grid reference to view a location map (accurate to within 100 metres)

For further information contact  
[pastoral@southwark.anglican.org](mailto:pastoral@southwark.anglican.org)

Last updated January 2008